



Survey of "Peter's Lott" for Peter Gordy I

On 15 February 1754 Peter Gawdy received a common warrant for "Peter's Lott" each containing 50 acres and lying in Worcester County Maryland. On 16 April 1754 the survey was recorded at Worcester County Courthouse. It includes a survey description and plat and is recorded on folio 107 but does not have the book information.

Facsimile of this document

Transcription of this document is not yet available.

Return to the [Original Documents Index](http://www.gordyfamily.org/genealogy/origdocs-index.html) at GordyFamily web site.
<http://www.gordyfamily.org/genealogy/origdocs-index.html>

Maryland Worcester County

By Virtue of a warrant granted unto me the 16th of 1754

Patronage of Worcester County for 50th of Land bearing date the 15th day of February anno: domo 1754

Therefore I am hereby to certify that J. Toher being Deputy Sheriff of Worcester County under the Hon^{ble} Benjamin Tooker Jun^{ior} have accordingly laid & laid out for the J. Toher the same that is a parcel of Land Patrol situated lying & being in the

County of Worcester County of the Parish of St. Andrew's bounded as follows beginning at one Red Gum's Oak Stand

on a Ridge near a wooden Laid Pine Board Tree containing on the East side of
 J. Toher's tract running S. 72^o W. 90^o p^{er} three 20. E. 50^o p^{er} three 70. E. 50^o p^{er} three
 N. 55. E. 130^o p^{er} three with a right line to the first bound^{ing} containing 6^{or} more Acres

for 50th part of Land more or less to be holden of the Mounours of Worcester

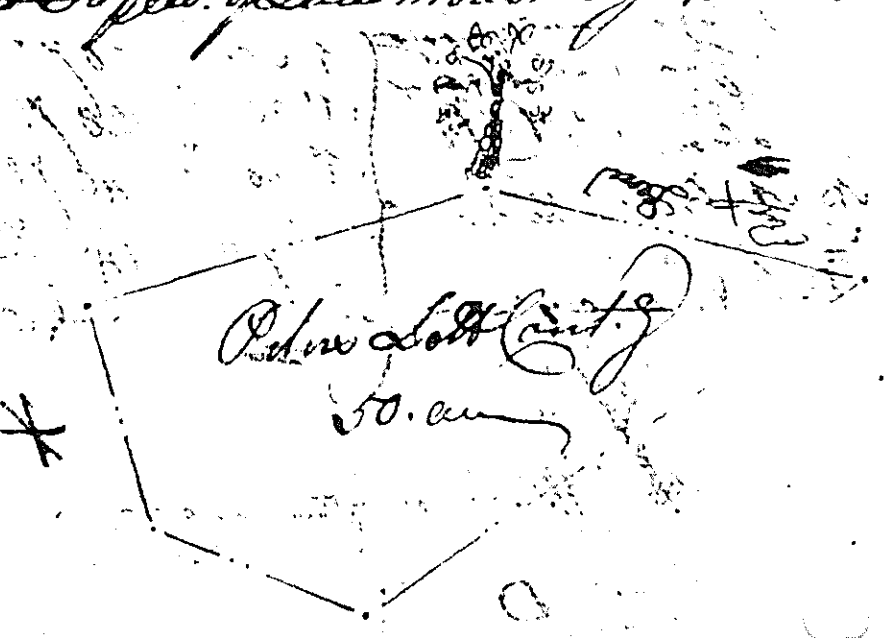

Laid down by a scale of 50 p^{er} in the East